

Reading Graphs

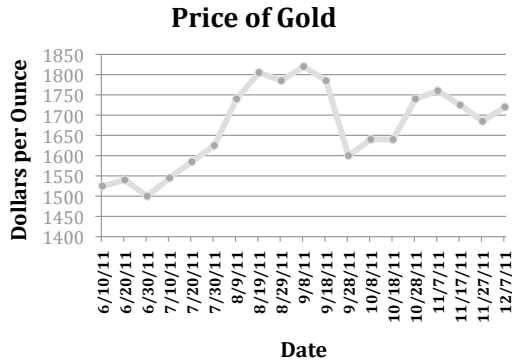

1. How much did an ounce of gold cost on Nov 17?
2. When did gold cost _____?
3. When did gold cost \$ _____?
4. During which 10 day period did the price of gold _____ the most?
5. If you bought _____ ounces of gold on June 30 and sold it on Sept 8, how much would you profit?

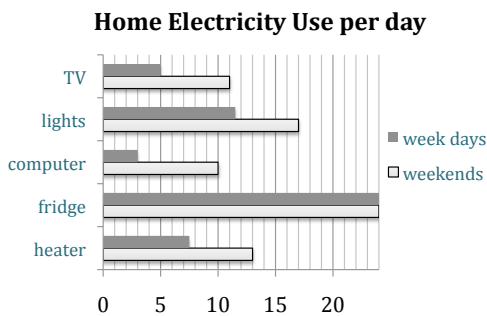

1. How many hours does the _____ run on a Tuesday?
2. Which object runs _____ hours on a Saturday?
3. Which object has the biggest _____ between weekdays and weekends?
4. Why do you think there is a difference between weekends and weekdays?
5. If this graph is for winter electricity usage, how do you think it would be different for _____?

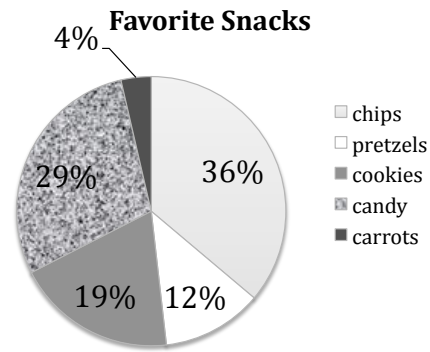

1. Which snack is the _____ popular?
2. Which snack do only _____% of people prefer?
3. What percentage of people prefer _____?
4. If _____ people were polled, how many of them prefer pretzels?
5. If _____ people were polled, how many of them prefer chips?

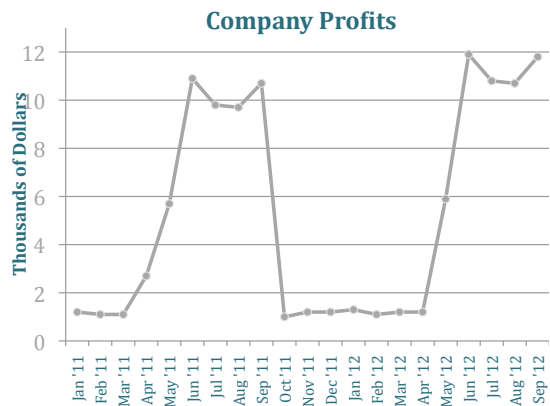

1. What were the company's profits in May of _____?
2. What were the company's profits in _____ of 2011?
3. What was the company's _____ in 2011?
4. If the company is in Pennsylvania, do you think they do snow removal or pool maintenance? Why?
5. How would the company's profits be different if they were located in Florida?

Populations of the Four Corners States (millions of people)

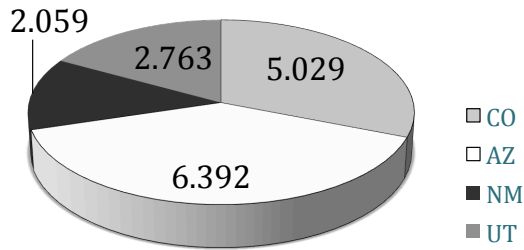

- Which state has the _____ population?
- Which state has the _____ population?
- How many people live in _____?
- How many people live in _____?
- What percentage of the people in the Four Corners states live in _____?

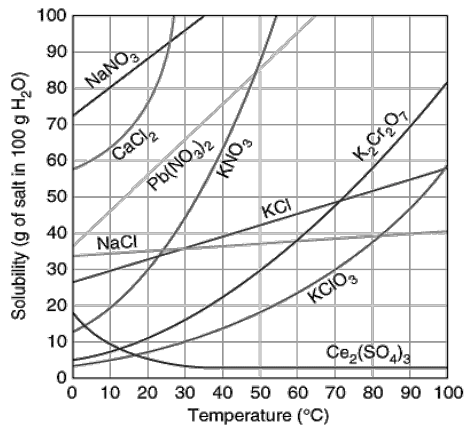

- How many grams of $\text{K}_2\text{Cr}_2\text{O}_7$ can dissolve in 100 g of _____° water?
- Which compound can dissolve the most grams in _____° water?
- What is the temperature if _____ g of $\text{Pb}(\text{NO}_3)_2$ will dissolve in 100 g of water?
- Which compound can dissolve _____ g in 100 g of 53° water?
- One hundred grams of _____° water is saturated with KNO_3 . How many additional grams can be dissolved if the temperature is raised to 45°?

Math Test Scores

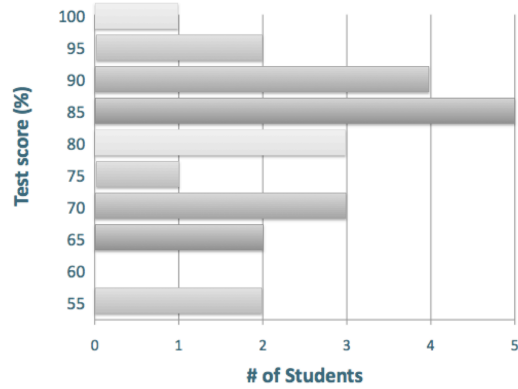

- How many students earned _____% on the test?
- If a B is _____%, how many students earned Bs?
- How many students are _____?
- If a _____% is needed to pass, how many students failed the test?
- What percent of the class _____ the test?

Position vs Time

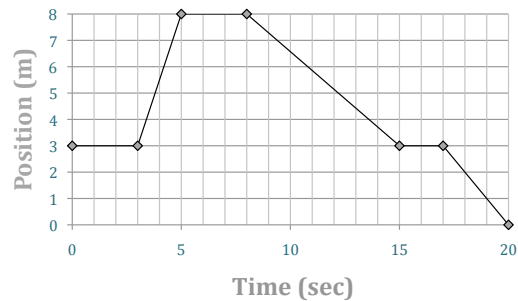

- What is the position at $t =$ _____ s?
- What distance was traveled from $t = 3$ s to _____ s?
- During what time intervals was there _____?
- During which time interval was motion the _____?
- What distance was traveled from $t = 17$ s to _____ s?